

Solo

# Šo nepabeigto pasauli

no "Mistērijas par sapni un mīlestību"

♩ = 70

Jānis Lūsēns  
Māra Zālite

2

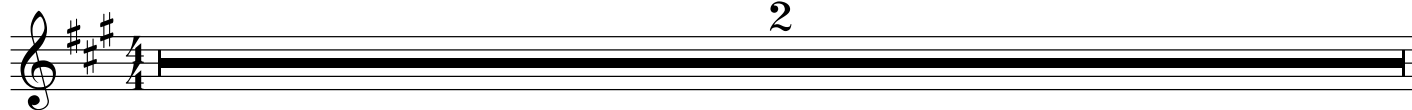

1. Šo ne-pa-beig-to pa-sau - li Dievs de-va teik-dams: "Ra-di tā - lāk!"  
2. Šo ne-pa-beig-to pa-sau - li Dievs de-va teik-dams: "Zi-ni vie - nu!"

Es zi - nu pats vēl prie - ka maz, es zi - nu pats vēl pu-ķes bā - las.  
Kas tum-šā nak - tī no-jauktstiek, tev at - kal jā-uz-ceļ pa die - nu!"

Man pa-lī-dzi, tā lū - dza Dievs. Man pa-lī-dzi, tā lū - dza Dievs, tā

lū - dza Dievs. Man va-jag ta - vu lū - pu kvē - les, man va-jag ta - vas tais - nī -  
Man va-jag ta - vu sap - ni skais - to un ta - vā sir - dī ļauj man

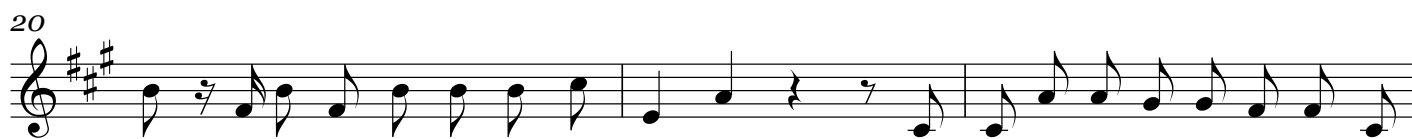

bas un ie - sā - kums ir vārds uz mē - les. Man va-jag ta - vu ro - ku spē - ka,  
slēpt šo pa-sau - lī - ti Die - va lais - to. Es ne - va - ru bez ta - vas dva - šas,

man va-jag ta - vas gud - rī - bas un ta - va no - žē - lo - tā grē - ka.  
es ne - va - ru bez ze - mes šīs, es ne - va - ru bez te - vis pa - ša(s).

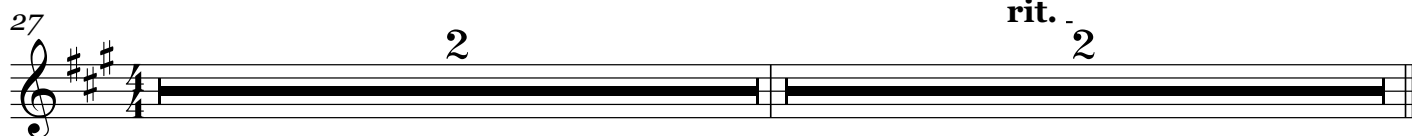

Piano

# Šo nepabeigto pasauli

no "Mistērijas par sapni un mīlestību"

Jānis Lūsēns  
Māra Zāļīte

♩ = 70

A

8

14

19

25
